

COME SAIL WITH US & CELEBRATE 007

7-NIGHT JAMAICA, GRAND CAYMAN & MEXICO CRUISE

VISITING THE EXCITING 007 FILMING LOCATIONS
IN NASSAU AND FALMOUTH

12-19 NOVEMBER 2023
CELEBRITY REFLECTION



ONBOARD EXPERTS

BENJAMIN LIND



CHRIS DISTIN



SPECIAL GUEST

BRIGITTE MILLAR



MEIKE GARDEN



FOR THE
BENEFIT OF



OPERATION
WARRIOR SHIELD

ORGANIZED BY



Celebrity **X** Cruises®
SAIL BEYOND®



Celebrity Reflection 7-Nights Western Caribbean Cruise



Day Number	Day of Week	Date	Port	Arrival Time	Departure Time
1	Sunday	11/12/23	Fort Lauderdale, Florida		3:00 PM
2	Monday	11/13/23	Nassau, Bahamas	7:00AM	4:00PM
3	Tuesday	11/14/23	At Sea		
4	Wednesday	11/15/23	Falmouth, Jamaica	9:00 AM	6:00 PM
5	Thursday	11/16/23	George Town, Grand Cayman	7:00 AM	4:00 PM
6	Friday	11/17/23	Cozumel, Mexico	11:00AM	7:00PM
7	Saturday	11/18/23	At Sea		
8	Sunday	11/19/23	Fort Lauderdale, Florida	7:00 AM	

*Ports of calls and times are subject to change by Celebrity Cruises

Exclusive Presentations & “Bond Themed Events”

The Bond Girls
STRONG - RESOURCEFUL - GLAMOROUS

COLLISION COVERAGE
THE BOND CARS

SHAKEN, NOT STIRRED
THE DRINKS OF 007

STUNTS
AND
ACCIDENTS

- Documentaries - “James Bond at 60” and “A Bond For Life” with director Benjamin Lind



- Experience Meike Garden “LadyBond - A concert seduction”



- Meet Actress Brigitte Millar, Dr Vogel in “SPECTRE” and “NO TIME TO DIE” and learn what happens behind the camera. Photo and autograph opportunities with Brigitte Millar

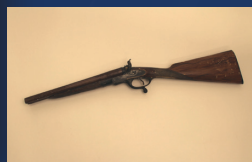

- Filming locations in The Bahamas, Jamaica, and Pinewood with exclusive never before seen photos on set
- Guided talks through the private Bond exhibition with insider information
- Spies and villain themed GALA
- Bond themed shore excursions, entertainment and photos



SUPPORTING OUR VETERANS

*\$150 Per person of paid fare will be donated to veteran charity



OPERATION
WARRIOR SHIELD

Provides comprehensive support programs for service members, veterans, first responders and their families that are focused on transition, health and wellness, employment, prevention of homelessness, peer engagement, and connections to community resources. The emphasis is to help heal their hidden wounds through:

- Helping veterans find jobs
- Eliminating veteran homelessness
- Teaching Transcendental Meditation
- “Community Based Holistic Wellness” program
- Companion Dog Assistance





A JOURNEY OF A THOUSAND MILES BEGINS WITH A SINGLE STEP



Celebrity **X** Cruises®
SAIL BEYOND®

MORE SPACE. MORE OPTIONS. MORE LUXURY.

DRINKS. WI-FI. TIPS.
Always INCLUDED

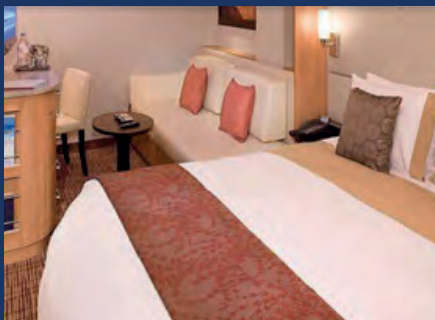

Inside Stateroom from \$2384.60 pp*



Ocean View Stateroom from \$2506.60 pp*



Veranda Stateroom from \$2797.60 pp*

*Prices are per person, based on double occupancy.

Included in Cruise Ticket:

- 7-Night cruise aboard the Celebrity Reflection in chosen state-room accommodations
- All meals on-board ship including 24 hour room service
- Classic beverage package: beers, spirits, cocktails, liqueurs, drinks, wines by the glass, sodas, juices, specialty coffees and bottled water
- Gratuities
- Surf WiFi package
- On-board entertainment including shows, discos, comedy clubs, bars, lounges, etc.
- Age appropriate kids programming for toddlers, kids, and teens
- Use of all fitness facilities, pools, hot tubs, sports courts, etc.
- Taxes, fees and port charges
- All "Bond themed events, meet and greets, presentations, special events, and spies and villain gala on-board ship

Not Included:

- Airfares
- Airport transfers
- Optional post/pre cruise hotel/tour
- Optional Celebrity shore excursions
- Travel insurance
- Laundry
- Phone calls
- Items of a personal nature
- Photos and optional "Bond" themed shore excursions escorted by "Bond" experts.



Benjamin Lind, editor-in-chief of THE BOND BULLETIN

Being a long-time James Bond fan since 1996, Lind strived to contribute to the global fan community and thus launched his own blog 'THE BOND BULLETIN' in 2012. Following the trend from the written word to visual content, Lind opened his YouTube channel under the same brand name in May 2019 and has since accumulated over 10.000 followers and two million views.

It was a long dream of Lind to make a documentary film about his time as a James Bond fan and the life-changing experience that it was for him. After two years of filming in seven European countries and in over 150 individual locations, the documentary feature 'A BOND FOR LIFE – HOW JAMES BOND CHANGED MY LIFE' premiered in Lind's hometown Brunswick in March 2016. From the beginning, the film had been conceptualized as a charity venture in cooperation with UNICEF. Together with premieres in Spain and Switzerland as well as two festival screenings, the film provided charity funds for the UNICEF aid operation in Syria. Due to his online presence with 'THE BOND BULLETIN' and versatile knowledge of the history of James Bond, Lind has often been requested by media outlets for comment or as host / co-host for events and has supplied events with trailers and video collages. Recently Lind launched his own design studio 'STALEMATE STUDIOS', incorporating webdesign as well as photo- and videography under one roof. The first major film released by the studio was the feature documentary 'JAMES BOND AT 60' on October 05, 2022.

TheBondBulletin.com



Meike Garden as "Lady Bond" - A concert seduction

What would the Bond films be without their legendary film music? Experience James Bond movie music highlights live and let yourself be taken aback from the first moment into the Bond world. Meike Garden interprets the distinctive title songs from all James Bond films with her own, newly arranged piano playing and her strong, sensual voice. Sometimes LadyBond, Bond Girl, female counterpart or Miss Moneypenny - multi-faceted, like the artist herself, she takes her audience on an exciting and soulful journey through all James Bond films, goose-bumps and a breath-taking concert program.

At the age of 10, she had her first vocal performance in front of a wide audience and thereby her great love for music awoke. Since then, every stage is her home. She gained greater recognition by participating in the Eurovision Song Contest in Dublin, with the duo Maxi & Chris Garden in 1988. This was followed by numerous TV appearances, CD releases and awards (including nomination for the Amadeus Award Austria, double prize-winner Rock & Pop Award, Top ten placing Austria). She concluded her music diploma in Musical Arts at the University of Arts Berlin. Since then, she has been traveling throughout Germany and Europe, with her own concert programs, solo on the piano and with full band. Her passion is to experience music and share emotions with her audience. For her, music is - in addition to a smile - the most direct connection to the heart of people. She has started touring with her heart project "LadyBond."

MeikeGarden.com



Chris Distin, Bond exhibition of private collection

A passionate collector of original props of the James Bond films, Chris has collected around 600 exhibits from 25 Bond films to date. In collecting circles he is a recognized expert on the subject of 007. With his knowledge he is not only able to provide expert opinions, but also knows how to procure and integrate the props and production items behind the scenes. Through personal contacts with people from the set he was able to gain insights into the world of film-making: how a film is made, from concept drawings to set construction, from the creation of the props to their use in filming. Distin has an ongoing permanent exhibition of original James Bond props in the world renowned German Spy Museum, Leipziger Platz, Berlin from 2016 until 2024.

Over the years Distin has been fortunate to talk to and meet many people who were involved in the James Bond movies. This knowledge is the essence to his guided talks through the exhibition and for his presentations. There are many worldwide unique items that can only be seen in this collection and cannot be viewed elsewhere. Highlights of the collection include 2 motorcycles and James Bond's personal pistol from SKYFALL, a large part of the Westminster Bridge from SPECTRE and the original hang glider of LIVE AND LET DIE that James Bond (Roger Moore) flew onto Kanangas Island. The newest exhibits are from the 2021 movie NO TIME TO DIE. Past major exhibitions were held at: Babelsberg Film Studios, Berlin, Grand Hotel Pupp, Karlovy Vary (Filming location in Casino Royale), Jewelry Worlds Pforzheim, State Savings Bank, Brunswick, Germany, Sauerland Pyramids / Galileo Park, Germany, City Museum Burgdorf, Germany. Distin has made various TV appearances, radio and press interviews.

JamesBondAusstellung.com



Brigitte Millar, multi-award-winning actress

Brigitte is best known for her roles in Harry Potter (2006), 007 James Bond SPECTRE (2015) and NO TIME TO DIE (2021). Brigitte is a London based, bilingual European/English, actress. Her family ancestry goes back to the famous painter Emil Nolde and she has inherited his natural creativity. But Emil died in abject poverty and although his paintings now fetch seven-figure sums, Brigitte's artistic skills were heavily discouraged and would have been lost forever had it not been for the support and encouragement of her brother. Shortly after finishing drama college, Brigitte was cast as 'Emmeline Vance' in 'HARRY POTTER' directed by David Yates and she has worked consistently on many high-quality projects since. In 2011 she won the award for Best Supporting Actress at the International Film Festival in Los Angeles for her role as 'Amelia Holland' in the multi-award-winning feature film 'DAVID IS DYING' directed by Stephen Lloyd Jackson. The film won 8 awards in the United States alone, the first British independent feature film to do this. She has worked with a range of highly respected directors including Sam Mendes, Cary Fukunaga, Tim Burton and David Yates. She is an active member of the Actors Centre in London and has studied with many of the masters including the American acting coaches Jack Waltzer and Bernard Hillier. Having played the villain, Dr. Vogel in SPECTRE opposite Daniel Craig and Christoph Waltz, she was asked to reprise her role in NO TIME TO DIE. In 2019, she received an Award of Merit for Acting for her role as Claire Winters in the passion project NOX at the Film Festival in Atlanta/USA. In 2020, she was awarded Best Supporting Actress for the same role at the INDIE X Festival in L.A./USA. In 2021 she received a further award for Best Actress for this role at the London International Motion Pictures Awards.

BrigitteMillar.com



CLICK LOGO TO REQUEST BOOKING

RESERVATION & TRAVELER INFORMATION FORM

Celebrity Reflection 7 Night Western Caribbean

Shaken, Not StirredSpies & Villains Cruise

November 12, 2023 - November 19, 2023

Traveler Information

Print name (first/middle/last) EXACTLY as it appears on the Passport you will be using while traveling.

Traveler 1: _____

Traveler 2: _____

Address: _____

City: _____ State: _____ ZIP: _____

Country: _____ Email: _____

Cell #1: _____ Cell #2: _____

Roommate's Name (if not Traveler 2): _____

Type of Stateroom * Per person double occupancy

___ Inside \$2384.60* ___ Ocean View \$2506.60*

___ Deluxe Ocean View Veranda \$2797.60*

___ Single Occupancy specify stateroom type: _____

Deposit per person \$900 Final payment due: 7AUG2023

Additional Stateroom options - Rates upon request

___ Concierge Class ___ Aqua Class ___ Sky Suite

___ Penthouse ___ Royal Suite ___ Celebrity Suite

Captains Club Number: _____

Crown & Anchor Number: _____

___ **Flight Arrangements Needed - Booked via Air by Celebrity***

Airport Departure City: _____

Airport Return City: _____

Frequent Traveler Number and Airline: _____

**Air will be booked no later than 90 days before departure. Should any flight interruptions occur, Air by Celebrity will notify cruise ship and provide assistance and alternate travel arrangements.*

Options

___ Optional 1 Night Pre-Cruise Hotel Fort Lauderdale, Florida

Security Information

To make your vacation as enjoyable as possible and to assist us in preparing official documentation, please provide the following:

Traveler 1: ___ Male ___ Female

Date of Birth (MM/DD/YYYY): ____/____/____

If air is included: Add Redress #, if available: _____

Passport Number: _____ Citizenship: _____

City/State/Country of Birth: _____

Date of Issue: _____ Exp. Date: _____

Traveler 2: ___ Male ___ Female

Date of Birth (MM/DD/YYYY): ____/____/____

If air is included: Add Redress #, if available: _____

Passport Number: _____ Citizenship: _____

City/State/Country of Birth: _____

Date of Issue: _____ Exp. Date: _____

Passports and VISAS

All guests must have a valid passport with at least 6 months validity from return date. It is the responsibility of each guest to ensure any applicable visas for all countries visited have been obtained prior to departure. Failure to obtain correct documentation will mean the guest will be unable to participate in particular shore excursions and may be denied boarding and/or entry into certain countries. Meeting necessary passport and visa entry requirements and costs is the sole responsibility of guests.

Emergency Contact

Name: _____ Relationship: _____

Tel: _____ Cell: _____

Health

Some areas on the ship may involve considerable walking, stairs or inclines. Travelers should be in reasonably good health, persons requiring assistance advised to be accompanied by a companion who is capable of and totally responsible for providing assistance. All needs of this nature must be relayed in advance of travel.

Initial here to indicate you have read and understand this: _____

___ Dietary dietary restrictions, if any: _____

___ Handicapped /mobility assistance needed - check mark and list below:

Dining-CelebritySelect

Cruise Price Includes: 7 Night Western Caribbean cruise, taxes, fees and port charges, All meals on-board ship including 24 hour room service, beers, spirits, cocktails, liqueurs, wines by the glass, sodas, juices, specialty coffees and bottled water, Gratuities and unlimited Surf Wi-Fi, Event Gift, 1 bottle of wine per stateroom, entertainment including shows, discos, comedy clubs, bars, lounges, etc. Age appropriate kids programming for toddlers, kids, and teens, use of all fitness facilities, pools, hot tubs, sports courts, etc. Meet & Greets, presentations, exhibits, and special events exclusive to group.

Cruise Price Excludes: Airfare, airport transfers, post/pre hotel/tour, shore excursions, travel insurance, laundry, phone calls, items of a personal nature.

Travel Insurance

Travel insurance is available and is strongly recommended. Travel insurance is offered to protect your dollar investment due to unforeseen circumstances and should be purchased within 14 days of your reservation for pre-existing medical condition exclusion waiver protection.

Travel insurance is provided through Travel Guard/TravelEx. For any illness, cancellations or changes, the client will follow Travel Guard's and TravelEx policies and regulations. An optional cost efficient quote will be emailed along with your trip confirmation and can be purchased with your card on file. Alternatively, you're welcome to obtain your own travel insurance.

☐ Check Mark Acknowledgment

PERKS

Included in your non-suite staterooms are the following perks: **Always Included:** three (3) perks at no additional charge: • Classic beverage package*; Gratuities; Unlimited Surf Wi-Fi**

[CLICK HERE FOR DETAILED LIST OF BEVERAGE TYPES](#)

Terms & Conditions

All payments ticketed by Celebrity Cruises will be refunded, less the applicable cancellation fees as outlined below.

Deposit: \$900 deposit \$250 of deposit is non-refundable per person

Group Refund and Cancellation Schedule Per Person

90 or more days prior to cruise date - \$250 per person

89 to 75 days - \$250 and 25% cruise fare charge per person

74 to 61 days - \$250 and 50% cruise fare charge per person

60 to 31 days - \$250 and 75% cruise fare charge per person

30 to 0 days -100% cruise fare charge per person

100% cruise fare charge per person for no shows or if cancellation is made after travel is scheduled to begin No refund for unused portions of the trip.

Itinerary: RGE Travels/Holiday Cruises & Tours/Network are not responsible for any changes to itinerary before and during cruise by Celebrity Cruise Lines.

Booking Terms and Conditions: These conditions incorporate the basis upon which bookings are accepted by RGE Travels/Holiday Cruises & Tours/Network and Celebrity Cruise Lines. By making a booking you are agreeing to these terms & conditions. Conditions on this page do supersede conditions stated in the Brochure however for additional terms and conditions not stated here please refer to the 'Booking Conditions and other Important Information' pages on website and www.celebritycruises.com. These must be studied prior to making the commitment of paying the deposit as they must be referred to. Additional terms and conditions may be applicable to group bookings and will be advised as they become known.

All guests will be required to adhere to all health and safety protocols established by Celebrity Cruise Lines at time of cruise. For more information concerning present protocols go to www.celebritycruises.com.

Talent/Artist: RGE Travels/Holiday Cruises & Tours are not responsible for the content or cancellation of talent/artist before and during cruise.

I have read, understand and agree to all terms and conditions, including penalties that result in the event of a cancellation.

Traveler 1: _____

Traveler 2: _____

Date: _____

Typed full name will be used as signature

RESERVATION PROCESS

[CLICK LOGO TO REQUEST BOOKING](#)



Affiliate of



[FOR QUESTIONS CLICK HERE](#)